

AG DAY AND GALA INFORMATION 2022

Wainui School
Est 1879

AG DAY & GALA

FRIDAY 21 OCTOBER

ANIMAL SHOWING, CLASS DISPLAYS,
FOOD & DRINK, MARKET STALLS,
GAMES, BOUNCY CASTLES AND MUCH, MUCH MORE!

BREAKFAST FROM 7.30AM GRAND ANIMAL PARADE 11.45AM
ANIMAL JUDGING FROM 9.15AM YOUNG FARMERS FINAL IPM

ALL WELCOME - WE WOULD LOVE TO SEE YOU
THERE!
WAINUI SCHOOL, 492 WAITOKI ROAD

PROUDLY SPONSORED BY:
Simone du Bernand
Harcourts Cooper & Co

GENERAL INFORMATION

Wainui School's annual Ag Day and Gala will be held on, Friday 21 October 2022. Your friendly FOWS team ("Friends of Wainui School"), along with the school have put together this bundle of information, so that all our new and old families have an idea of what the day entails.

Since the early 1950s, Ag Day, or more commonly known then as Calf Club Day, has been held annually at Wainui School. This day has various activities, both indoor and outdoor. Children raise a pet lamb, kid goat, calf or chicken to present in various categories. Ribbons are distributed at the conclusion of judging, for each category. This day has always attracted our parents, grandparents, aunts, uncles, friends, and past pupils to this important community event. It is the biggest day for our families!

Few schools still have the opportunity to enjoy this rural tradition so we would love you to get behind it and join in the fun. It is part of the school curriculum and an official school day – probably the most fun day of the whole year for the kids! After all, a school day where you get to hang out with friends, get up close and personal with some of animals, buy fun food, play, and win cool prizes... what could be better than that!

The dress code for the day is "Country", so come along in your country clothes and you may win a spot prize. **PLEASE NO DOGS.**

All the information in this booklet is also available on our school website, or you can collect a copy from the office.

We have tried to cover off as many things as we can think of about our Ag Day and Gala, but if we have left anything out, please let us know by contacting fows@wainui.school.nz.

TIMETABLE FOR THE DAY

This year, the Ag Day and Gala timetable is as follows:

- **7.30am** Grab a breakfast of bacon and egg butties and coffee
 - **7.30am-9.00am** Classrooms open for early viewing
 - **7.45am-8.45am** Registration for all animals (including chickens) – on the field
 - **9.00am** Roll call for all school children (on turf) and stalls open
 - **9.15am** Animal judging begins
 - **11.00am-2.30pm** Classrooms open for second viewing
 - **11.30am** Animal judging concludes
 - **11.45am** Animal prizegiving and grand parade of animals
- LUNCH**
- **1.00pm** Roll call for all school children (on turf) and Young Farmers Final
 - **2.00pm** All stalls close
 - **2.30pm** Roll call for all school children (in their classroom) and collect art
 - **2.30pm-2.55pm** Clean up and end of school day

Wainui School's Ag Day and Gala is officially a school day, though it is much more fun than your average school day! Children without an animal or parents/caregivers attending our Ag Day and Gala will be supervised by the teachers and engaged in planned activities. Throughout the day there will be periodic roll calls. These roll calls will be held at 9.00am, 1.00pm and 2.30pm. If you're taking your child home earlier than the usual 2.55pm end of the school day, you will need to tell your child's teacher and sign your child out. The sign out book will be located at the ticket booth. Buses will run as normal at the beginning and end of the day.

LAYOUT FOR THE DAY

The layout for the day is set out below. Please note that the layout may change based on the weather and other factors that may come into play on the day.

FIELD – The grass field will be used for animal showing and parking for trailers. At the far end of the field by the senior playground will be the ticket booth, eftpos, first aid station and the raffles and silent auctions. The Young Farmers Final will also be held on the field in the afternoon.

UNDER THE HALL - The food (bacon and egg butties, nachos, sausage sizzle, juicies, ice cream cones, candy floss, and cake stall) and drinks (hot drinks, water and sparkling drinks and juice) will be under the hall at the end closest to the carpark. The chickens will also be under the hall too, but closest to the tanks.

IN THE HALL - The market stalls will be in the hall. This will mainly be our Wainui school kids who are exploring their entrepreneurial skills by being stallholders. Though there may be a few outside vendors as well. We have **attached** the registration form for the kids' stalls, should you wish to have a stall. Garden to Table will also be running their cafe and selling their Garden to Table products in the hall. Feel free to come and have a cup of tea and a sit down and let Mrs Stevenson tell you all about this wonderful programme. The Pet Eggs will also be on display in the hall.

THE COURTS – This will be where the 9.00am and 1.00pm roll calls will take place.

TOP CONCRETE AREA– In this area there will be a games alley where the kids can try their hand at 10 different games. When they have finished the game, they will be given a number that they can take to the Harcourts Cooper & Co prize tent, and they will be able to exchange it for a prize. As well as brand new prizes, we will also have a table of quality preloved toys, which the children can choose from instead of a new toy. This is our little way of reducing, reusing, and recycling. There will also be a free games tent where the kids can try their hand at giant connect four, jenga and much more.

GRASS AREA IN FRONT OF RIMU - There will be an inflatable obstacle course (thanks Simone du Bernard from Harcourts Cooper & Co). There will also be a coconut shy and a bouncy castle (thanks SKIDS).

CLASSROOMS – The classrooms are full of all your children's artwork and creations that they have made specially for our Ag Day and Gala. The classrooms will be open from 7.30am-9.00am and then from 11.00am-2.30pm. There will also be a roll call at 2.30pm in the classroom for all school children and this will also be an opportunity for everyone to collect and take home their Ag Day and Gala art.

TICKETS

This event will use tickets. This means that each stall (**except for all the market stalls – which will take cash only**) will only take tickets. The ticket booth will be on the field in front of the senior playground. Eftpos will also be available from here (though there is no cash out facility available). One ticket equals \$1.

ANIMALS (Calves, Lambs, Kids and Chickens)

On Ag Day and Gala morning, priority parking will be given to all those with animals. For those of you with animals please park on Little Bush Road, down by the field. When you arrive make your way, straight to the registration desk, which will be on the field by the hall. When you register you will be given a number that you will need to pin to your clothing. The registration desk is open from 7.45am-8.45am.

All children, even those with animals, will need to attend the first roll call at 9.00am on the turf, so please make sure you have someone to hold your animal or somewhere to tie them up to.

Judging will start at 9.15am for all animals. We ask that all parents stay behind the white tape, as part of having an animal is that the child can control them, themselves. Do however feel free to bring your children food and drinks, just make sure the animals don't eat them!

Our judges are local farmers and vets (thanks Lisa from the Lifestyle Vet), who regularly judge animals and they are volunteering their time for our day, so if you have a chance, please thank them for doing this.

Depending on the number of registrations received, there will be one goat and one calf ring (but judging will be for junior handlers Years 0-4 and senior handlers Years 5-8). For the lambs there will be 3 rings divided into Years 0-2, Years 3-5, and Years 6-8. For the chickens judging will also take place at the same time and will be divided into juniors Years 0-4 and seniors Year 5-8.

At the conclusion of the judging, the judges will deliberate to find a Supreme Champion for each of the animals and the winners will be presented with an award by our Principal Sponsor, Simone du Bernard from Harcourts Cooper & Co. Then all the children will walk around the field with their animals and their ribbons for the Grand Parade. After this has concluded it will be the official lunchtime.

This year we're trialing registration by google form. Please click the link below to register your animal:

<https://forms.gle/PjXGeABFwvjLCyGb7>

If you do not have access to the internet, please just let the office know your details and they can complete the form for you. Registrations are due by **Friday 30 September**, so that we know how many animals to expect on the day. The rules for animals for Ag Day are included at the back of this booklet.

Children and animals who receive 1st, 2nd, 3rd, or 4th ribbons for their calf, lamb or goat kid are eligible to represent Wainui School at the South Kaipara Schools Group Day (this is an interschool event), which is held at Helensville Showgrounds, on **Friday 4 November 2022**. After our Ag Day and Gala more information will be distributed about this event.



PET EGGS

This year we are continuing the “My Pet Egg” activity for those children who do not have a calf, lamb, goat kid, or chicken to show. The expectation is that every child at Wainui School has the opportunity to “rear” something.

The children need to choose an egg from home and create their egg character/home/habitat and then bring it to school on our Ag Day and Gala. On our Ag Day and Gala morning, take your pet egg to the school hall, along with your registration form and place your creation on the pet egg tables which will be divided into year groups. The pet eggs will be displayed for everyone to see, and they will be judged, and certificates will be presented to the best ones.

Please find the pet egg registration form at the end of this booklet. Further copies are available at the office and there will be spare ones available in the hall on the day.

CLASSROOM ART DISPLAYS

This year the classrooms will be open for viewing in two blocks:

- 7.30am-9.00am
- 11.00am-2.30pm

We ask that after 2.30pm you collect your Ag Day and Gala displays and take them home. This is especially important, as it is a long weekend and we do not want anything perishable sitting in the classrooms over this time. Please do not remove any items before 2.30pm, to give everyone a chance to see your amazing creations.

The information about what each class will be making for Ag Day and Gala is included at the end of this booklet.

DONATIONS

Of course, this day cannot happen without a lot of donations of time and products from our community. Simone du Bernard from Harcourts Cooper & Co, has once again come on board as our Principal Sponsor for this event, so please thank her if you see her.

By now you will have seen the list of weekly donations of items that we have asked for and we use these donations for prizes, raffles, lolly bags etc. The list of donated items is attached at the end of this document for anyone who may have misplaced it. If you have other items that aren't on the donation list that you would like to donate, all items are gratefully accepted. If you would rather, we did the shopping for you, we have set up a payment option of a \$30 donation on Kindo and we then use this money to top up the raffles and prizes with anything that we may be missing. Your donations can be dropped into the school office at any time.

Also, on the Monday before our Ag Day and Gala (17 October), each family will be given a cake box to take home and return filled on Ag Day and Gala morning, to the cake stall (under the hall). This year we're asking everybody to preferably fill their box with a whole cake (as people love buying these for the long weekend) – but any homemade goodies are gratefully accepted!

VOLUNTEER YOUR TIME

Each year we ask each class to find volunteers to man a stall for at least an hour at our Ag Day and Gala. This year we will once again be using the School Interviews system to allow this to be done online. Don't worry, full instructions on how to run each game will be set out at each game and a FOWS member will be coming around to check whether you need any help.

Manning a stall not only helps on the day but is a great way to meet other parents. Of course, if you can do more than 1 hour, we would really appreciate that too. **Don't forget**

that if your child has an animal and you want to watch them, don't roster yourself on before 12.00pm. The timing for each volunteer hour is as follows:

- 9.00am – 10.00am
- 10.00am – 11.00am
- 11.00am – 12.00pm
- 12.00pm – 1.00pm
- 1.00pm – 2.00pm

Here are the instructions for booking your volunteer slot online:

- To book your volunteer times click on <https://www.schoolinterviews.co.nz> and enter the Event Code: **ayee7**
- **Step 1:** Enter your email address, parents full name and mobile number. Click the "Go" button.
- **Step 2:** Select your child's classroom under the first dropdown box and select the stall stated under the second dropdown box. Click the "Go" button.
- **Step 3:** Choose the time/s you would like to volunteer for by clicking on a time slot that suits you. Missing checkboxes mean that the time has already been booked by someone else. Click the "Go" button.
- You have the option to print out a copy of the time/s you have booked, a confirmation will also be emailed to you. You can view, change, or cancel your booking by using the link in the email confirmation.

Here is the stall allocation for each classroom:

Team Resp	Stall	Hours
Puriri	Duck Fishing	9am-2pm
Karaka	Ball in a Bucket	9am-2pm
Kohekohe	Hoopla	9am-2pm
Matai	Fishbowl Toss	9am-2pm
Pohutukawa	Splat the Rat	9am-2pm
Kawakawa	Lucky Dip/Game Tent	9am-2pm
Nikau	Prize Tent	9am-2pm
Rimu	Tin Can	9am-2pm
Koromiko	Drinks and Juicies	9am-2pm
Kowhai	Coconut Shy	9am-2pm
Totara	Chucko Choc	9am-2pm
Pukatea	Nerf/Target	9am-2pm
Kahikatea	Cake Stall	9am-2pm
Kauri	Garden to Table/ Cafe	9am-2pm

There are also other stalls that are manned by the teachers and your FOWS team, if you find that your classroom roster is full, please feel free to put your name down to assist on one of the other stalls.

Other Stalls

Teachers	Assault Course	9am-2pm
	Tickets and Raffles	9am-2pm
FOWS/Board	Bacon and Egg Butties	7.30am-2pm
	Sausages	9am-2pm
	Nachos	9am-2pm
	Candy Floss	9am-2pm
	Drinks and Juicies	9am-2pm

Please note due to the number of volunteers that we get and/or illness, we may have to juggle around stalls and volunteers, so please don't be offended if we ask to move you to another stall.

If you do not have access to the internet, please email fows@wainui.school.nz and we can add you to the roster.

Children without an animal to show: My Pet Egg

This year we are continuing the "My Pet Egg" activity for those children who do not have a calf, lamb, goat, or chicken to show. The expectation is that every child at Wainui School has an opportunity to 'rear' something.

The children without an animal to show, choose an egg from home and create their egg a character/home/habitat. Below, is the form which the children will need to fill in for their Pet Egg. This form must accompany the child to Ag Day and Country Fair, along with their egg and its home / habitat.

Judging criteria

- - A suitable habitat.
- - Information sheet completed.

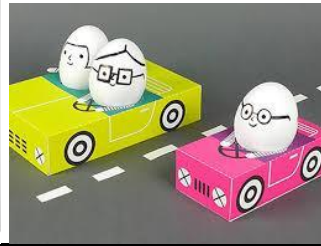

Student's Name:	Pet Egg's Name:
Pet Egg's Birthday:	
Pet Egg's Best Friend's Name:	
Pet Egg's Favorite Color:	
Pet Egg's Favorite Food:	
Pet Egg's Favorite Song:	
Pet Egg's Hobbies / Interests:	

AG DAY ART EXHIBITS

Some of the exhibits will already have been completed at school and some will be completed at school on Thursday morning (20 October). Judging will take place on Thursday afternoon. The judges are normally grandparents and respected community members and they sure do have a hard time picking the winners! See your teacher if you have any further questions.

CLASS	TEACHER	EXHIBITS
Pukeko Team (Yrs 0-2)		
Puriri (Yr 0)	Mrs Allen	
Karaka (Yrs 0-1)	Mrs Chambers	<ul style="list-style-type: none"> • Sand Saucer • Nature Self Portrait • Inquiry Art – Trash to Toys • Flowers in an Unusual Container
Kohekohe (Year 1)	Mrs Howard	
Pukatea (Year 1)	Mrs Tollemache	
Matai (Year 2)	Miss Cavanagh	
Rimu (Year 2)	Miss Hunter	
Kiwi Team (Yrs 3-4)		
Pohutukawa	Mrs Richards	<ul style="list-style-type: none"> • Growth Mindset Dolls • Ag Animal Collage • Worry Dolls
Kawakawa	Mrs Millar	
Koromiko	Ms Robinson	
Tui Team (Yrs 5-6)		
Nikau	Mrs Blackburn	<ul style="list-style-type: none"> • Environmental Plaster tiles • Still Life paintings • Planter boxes (completed as a group exhibit) • Turangawaewae Art • Ugly dolls • Miniature scene
Kowhai	Mr Ng	
Totara	Mr Cochrane	
Takahe Team (Yrs 7-8)		
Kahikatea	Mr Wotton	<ul style="list-style-type: none"> • Environmental Plaster tiles • Still Life paintings • Planter boxes (completed as a group exhibit) • Turangawaewae Art • Ugly dolls • Miniature scene
Kauri	Mrs Stevenson	

DONATIONS

Please find below a list of weekly donations that we would like you to make – if you're able. Your very generous donations will then be used to make raffles, prizes, lolly bags, etc for our event. If you don't have time to make a weekly donation, you're more than welcome to make a \$30 donation to the school and we will do the shopping on your behalf (you can make this donation via Kindo as well). You can either drop your items off on a weekly basis or else all at once - whatever is easiest for you!

THERE IS A COLLECTION BUCKET IN THE OFFICE WHERE YOU CAN PLACE YOUR DONATIONS - Thank you for supporting our school!

COUNTDOWN TO AG DAY & GALA	DATE	THIS WEEK'S DONATION
9 Weeks to Ag Day	22-26 August	Everyday grocery items for raffles - please no expired items.
8 Weeks to Ag Day	29 August - 2 September	King sized bar of chocolate for the Chucko-choco game.
7 Weeks to Ag Day	5-9 September	Toys or other items to be used as prizes for the games.
6 Weeks to Ag Day	12-16 September	Luxury grocery items for raffles – please no expired items.
5 Weeks to Ag Day	19-23 September	Toys for lucky dip wrapped and marked "Girl", "Boy" and "All" eg \$2 shop toys.
4 Weeks to Ag Day	26-30 September	Bag of sweets, lollies, chocolates to make lolly bags.
School Holidays (Weeks 3 and 2) - If you haven't donated yet, now would be a great time to get everything together to bring in the first week back at school! Or do you have/know a local business who would be willing to donate an item for our raffles or prize table?		
1 Week to Ag Day	17-21 October	A cake box will be sent home to each family to fill with home baking. Cakes are the biggest seller, but any baking is very appreciated.



Kids Ag Day & Gala Market Stall Registration

Register your Market Stall table to sell toys, clothes, books, crafts, plants, preserves, old fashioned lollies (eg coconut ice, fudge, hokey pokey or toffee apples) OR second hand goods etc

Please return this form to school NO later than Monday 17 October 2022

NAME:.....

PHONE NUMBER:.....

EMAIL:.....

PRODUCT YOUR SELLING:.....

(Note - please no soft drinks, cans/bottles, commercial sweets or baked goods.)

COST \$10 - Paid: Yes / No

Site sizes are approx 2m x 2m. Please bring your own tables and anything else required for setting up on the day. Sorry we are unable to supply tables or furniture as it is being utilized elsewhere on the day. Any queries please contact FOWS email at fows@wainui.school.nz. Please put "Kids Stall Rego" in the subject line.

WAINUI SCHOOL AG DAY GENERAL ANIMAL RULES

October 2022

1. **Age of Membership:**
 - **For the Goats:** **Junior Goat Membership** is Years 0, 1, 2, 3 & 4
Senior Goat Membership is Years 5, 6, 7 & 8
 - **For the Lambs:** **Junior Lamb Membership** is Years 0, 1 & 2
Intermediate Lamb Membership is Years 3, 4 & 5
Senior Lamb Membership is Years 6,7 & 8
 - **For the Calves:** **Junior Calf Membership** is Years 0, 1,2,3 & 4
Senior Calf Membership is Years 5,6,7 & 8
2. Only one animal per entrant is permitted and the animal must be hand reared.
3. Animals must be born between 1st July and 15th September.
4. Lambs may be brought to school while needing their daytime feeds (from 1 to 6 weeks of age). From 6 weeks on the lambs need to stay at home. Parents must ensure an adequate enclosure is provided at school.
5. Competitors must lead their own animals before the judge unless the judge permits otherwise.
6. Competitors please stay home if you are sick or have a cold or flu like symptoms.
7. Animals are to be led off the **RIGHT** hand. One animal to be led in the ring at a time.
8. Competitors are **NOT** to loop their lead around their wrist or arm. This is unsafe leading practice.
9. All animals shall be free of lice and disease.
10. Championship (please refer to each animal's rules for this information).
11. **No food of any type is to be taken into the ring.** All food and drinks for the animals must be left at the tethering area.

GOAT RING:

1. The use of halters on goats is not permitted. Goats are to be secured by a collar and the lead easily detachable.
2. The leading course for goats is approximately 10m x 10m. The goats are to be led on the right-hand side of the entrant in a clockwise direction which will include stopping at the "STOP" peg, count to three and then continue to walk on.
3. Calling – The goat is held by the Steward. The entrant is to call the goat from approximately 10 metres away. The goat and the child competing are to be the only ones in the ring with the Judge and Steward.
4. High Jump – is approximately 40cm high supporting a plank three metres long and 30 cm wide, rough sawn. The entrant is to lead the goat to the ramp, up the ramp, pause, and then the goat jumps off the end, with the entrant walking alongside the plank. The goat and the child competing are to be the only ones in the ring with the Judge and Steward.
5. Rearing – the best reared goat is judged on the best groomed and knowledge on breed, feeding patterns, housing and general care.
6. Points are awarded in Leading, Calling, Ramp and Rearing.
7. Goats can be groomed in any manner.

LAMB RING:

1. The use of halters on lambs is not permitted. Lambs are to be secured by a collar and the lead easily detachable.

2. The leading course for lambs is approximately 10m x 10m. The lambs are to be led on the right-hand side of the entrant in a clockwise direction which will include stopping at the "STOP" peg, count to three and then continue to walk on.
3. Calling – The lamb is held by the Steward. The entrant is to call the lamb from approximately 10 meters away. The lamb and the child competing are to be the only ones in the ring with the Judge and Steward.
4. High Jump – is approximately 40cm high supporting a plank three metres long and 30 cm wide, rough sawn. The entrant is to lead the lamb to the ramp, up the ramp, pause, and then the lamb jumps off the end, with the entrant walking alongside the plank. The lamb and the child competing are to be the only ones in the ring with the Judge and Steward.
5. Rearing – The best reared lamb is judged on the best groomed and knowledge on breed, feeding patterns, housing and general care.
6. Lambs may enter Local Trade (Meat) or Wool Class.
7. Points are awarded in Leading, Calling, Ramp and Rearing.
8. Lambs must **not** be **brushed** or **washed**.
9. All lambs to be docked except for the breeds that do not require it.

CALF RING:

1. All calves that attend Ag Day **must** be **tagged** with a readable **Nait ear tag**. No tag - no competition.
2. Calves from different herds or farms should be transported to and from Ag Day separately.
3. If your farm is under investigation or active surveillance for Mycoplasma Bovis Cattle disease, no calves can leave the farm.
4. If your calf is sick, they are to stay home.
5. All Calves must have their own food and water containers.
6. Calves must be tethered at least two metres apart.
7. All Calves are to be secured by a halter and lead rope approximately 1 ½ meters long. **No chain/rope halters or chains to be used.**
8. The leading course for calves is approximately 15m x 15m and the leading will be done in an "L" shape. The calf will be on the right-hand side of the entrant. During the event, the entrant will be required to stop at a "STOP" peg, count to three and then continue to walk on.
9. Rearing – The best reared calf is judged on the best groomed and knowledge on breed, feeding patterns, housing and general care.
10. Points are awarded in Leading and Rearing.
11. Type – for judging type, calves are divided into three classes: Light Dairy, Heavy Dairy and Beef.
12. Calves shall be presented in their natural condition, though calves may be washed. The clipping and trimming or greasing of calves is **prohibited**.

WAINUI SCHOOL AG DAY GOAT RULES:

1. **The emphasis is to be on child effort.**
2. **Goats shall** be judged in the following rings Junior and Senior.
3. **Goats shall** be judged in the following classes: Leading, Calling, Ramp and Rearing.
4. **One Goat** is to be in the ring at one time for Leading, Calling and Ramp. A call off may be used to decide on a clear place.
5. **Rearing is not on type.** There will be no separation into grades or pedigrees. All animals are to compete together. Rearing should cover these aspects:
 - Best reared goat for its age
 - Best groomed, brushed and presented
 - Child's knowledge on breed, feeding patterns and housing.
 - Ears, eyes, to be wiped clean. This includes the inside of the ears.
 - The best reared goat is judged on the best groomed and knowledge on breed, feeding patterns, housing and general care.
6. **The Championship** is decided by overall points on Leading, Calling, Ramp and Rearing. This is the total of all the points in Leading, Calling, Ramp and Rearing – the highest score wins Champion, second highest score wins Reserve Champion. If there is a draw, then it goes back to the highest point in Leading between the tied goats. Any Goat that wins a Champion ribbon in their ring is eligible to compete for Supreme Champion.

CHAMPION AND RESERVE CHAMPION RIBBONS WILL BE AWARDED.

SUPREME CHAMPION GOAT:

Any Goat that has won a Champion ribbon in their ring is eligible to compete.

All Goats must do Leading, Calling, Ramp and Rearing again in front of the judges in the Supreme ring.

The Championship event is to have the points awarded in Leading, Calling, Ramp and Rearing.

If there are no Senior's competing in the Senior ring, then the Junior Champion goat will win Supreme Champion.

SUPREME CHAMPION RIBBON WILL BE AWARDED AFTER THE GRAND PARADE AND AT PRIZE GIVING.

WAINUI SCHOOL AG DAY LAMB RULES:

1. **The emphasis is to be on child effort.**
2. **Lambs shall** be judged in the following rings Junior, Intermediate and Senior.
3. **Lambs shall** be judged in the following classes: Leading, Calling, Ramp and Rearing.
4. **One lamb** is to be in the ring at one time for Leading, Calling and ramp. A call off may be used to decide on a clear place.
5. **Rearing** should cover these aspects:
 - Best reared lamb for its age
 - Best groomed (not brushed or washed) and presented
 - Ears, eyes, to be wiped clean. This includes the inside of the ears.
 - Child's knowledge on breed, feeding patterns and housing.
 - The best reared lamb is judged on the best groomed and knowledge on breed, feeding patterns, housing and general care.
6. **Washed lambs** must be disqualified in the rearing section.
7. **The Championship** is decided by overall points on Leading, Calling, Ramp and Rearing. This is the total of all the points in Leading, Calling, Ramp and Rearing – the highest score wins Champion, second highest score wins Reserve Champion. If there is a draw, then it goes back to the highest point in Leading between the tied lambs. Any lamb that wins a Champion ribbon in their ring is eligible to compete for Supreme Champion.

CHAMPION AND RESERVE CHAMPION RIBBONS WILL BE AWARDED.

Lambs can now be judged on Wool or Trade (Meat) class. These points **are not included** in the awarding of Champion or Supreme champion ribbons.

SUPREME CHAMPION LAMB:

Any lamb that has won a Champion ribbon in their ring is eligible to compete.

All lambs must do Leading, Calling, Ramp and Rearing again in front of all 3 judges in the Supreme ring.

The Championship event is to have the points awarded in Leading, Calling, Ramp and Rearing.

SUPREME CHAMPION RIBBON WILL BE AWARDED AFTER THE GRAND PARADE AND AT PRIZE GIVING.

WAINUI SCHOOL AG DAY CALF RULES:

1. **The emphasis is to be on child effort**
2. **Calves shall** be judged in the following rings Junior and Senior.
3. **Calves shall** be judged in the following classes: Leading, Rearing and Type.
4. **One Calf** is to be in the ring at one time for Leading.
5. **Calves** waiting outside the ring for their turn must keep at least 2 metres apart.
6. **No calf shall** lose points if it has more than four teats – it is to apply in the type class only.
7. **There will be no separation** into grade and pedigree sections for any class including type in each ring. All calves are to compete together.
8. **Rearing is not on type.** Rearing should cover these aspects
 - Best reared for age
 - Best groomed, brushed and presented
 - Ears, eyes etc should be cleaned. This includes the inside of the ears.
 - The clipping and trimming or greasing of calves is prohibited. Calves shall be presented in their natural condition, though calves may be washed.
 - The best reared calf is judged on the best groomed and knowledge on breed, feeding patterns, housing and general care.
9. **The Championship** is decided by overall points on Leading and Rearing. Ratio being 50% leading, 50% Rearing. Each ring will be awarded a champion and reserve ribbon. Any calf that wins a Champion ribbon is eligible to compete for Supreme Champion.
10. **For Judging type**, calves are divided into three classes: Light Dairy, Heavy Dairy and Beef.
 - **The best dairy type is judged on the following:**
Head, Neck, Body, including legs & walking, Rump & Tail, Udder & Teats, Skin, and General appearance.
 - **The best Beef type is judged on the following:**
Head, Neck, Body, including legs & walking, Rump & Tail, Skin, and General appearance.
 - These points **are not included in the** awarding of Champion/Supreme ribbons.

CHAMPION AND RESERVE CHAMPION RIBBONS WILL BE AWARDED.

SUPREME CHAMPION CALF:

Any Calf that has won a Champion ribbon in their ring is eligible to compete.

Calves must be led again in front of the judges in the Supreme ring. The Supreme event is to have the points awarded in the following ratio: Leading 50% and Rearing 50%. If there is only a Junior ring/Senior ring, then the Champion of that class will win Supreme Champion.

SUPREME CHAMPION RIBBON WILL BE AWARDED AFTER THE GRAND PARADE AND AT PRIZE GIVING.

WAINUI SCHOOL AG DAY CHICKEN RULES:

The emphasis on Ag Day is on the child's effort and care of their animal. Chickens are to be hand reared, one chicken per child.

All chickens entered must have been purchased through the school.

Bring your chicken along on the day in a suitable cage (one chicken per entrant) so it can be judged on how beautiful it is looking!! You can decorate your cage too!!

Judging Criteria: On Ag Day the chicks and students will be judged on the following categories:

- **Most obvious pet chicken** - The friendliest and most easily handled. This can be accomplished by handling the bird as much as possible. A chicken will happily sit on your lap for long periods.
- **Rearing and Grooming** - how well the chicken is presented (plumage, free of lice, healthy comb) and the student's general knowledge about rearing their chicken.

THE SUPREME CHICKEN TROPHY WILL BE AWARDED AFTER THE GRAND PARADE AND AT PRIZE GIVING.